

ELEVATION

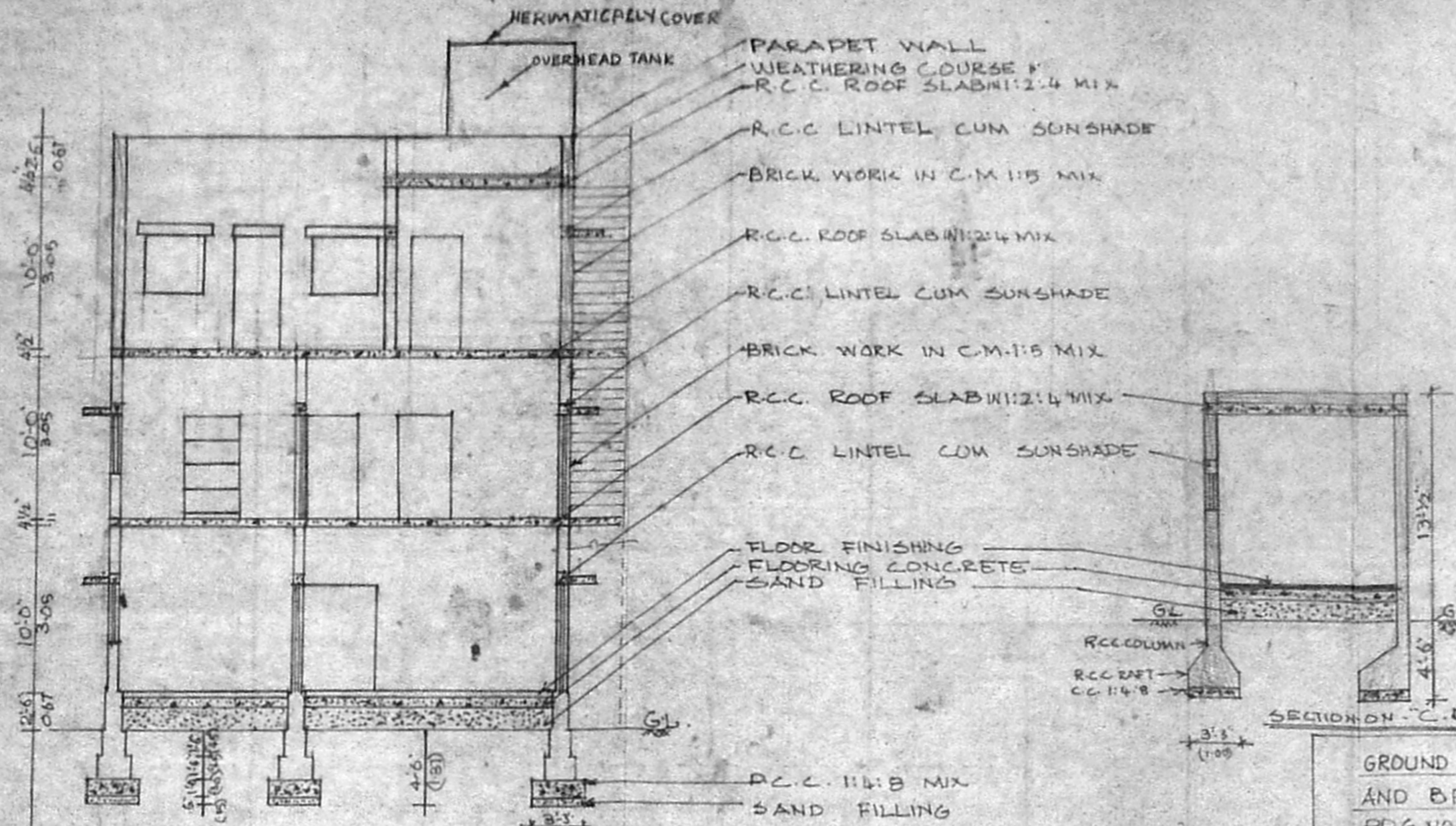

SECTION ON-R-R

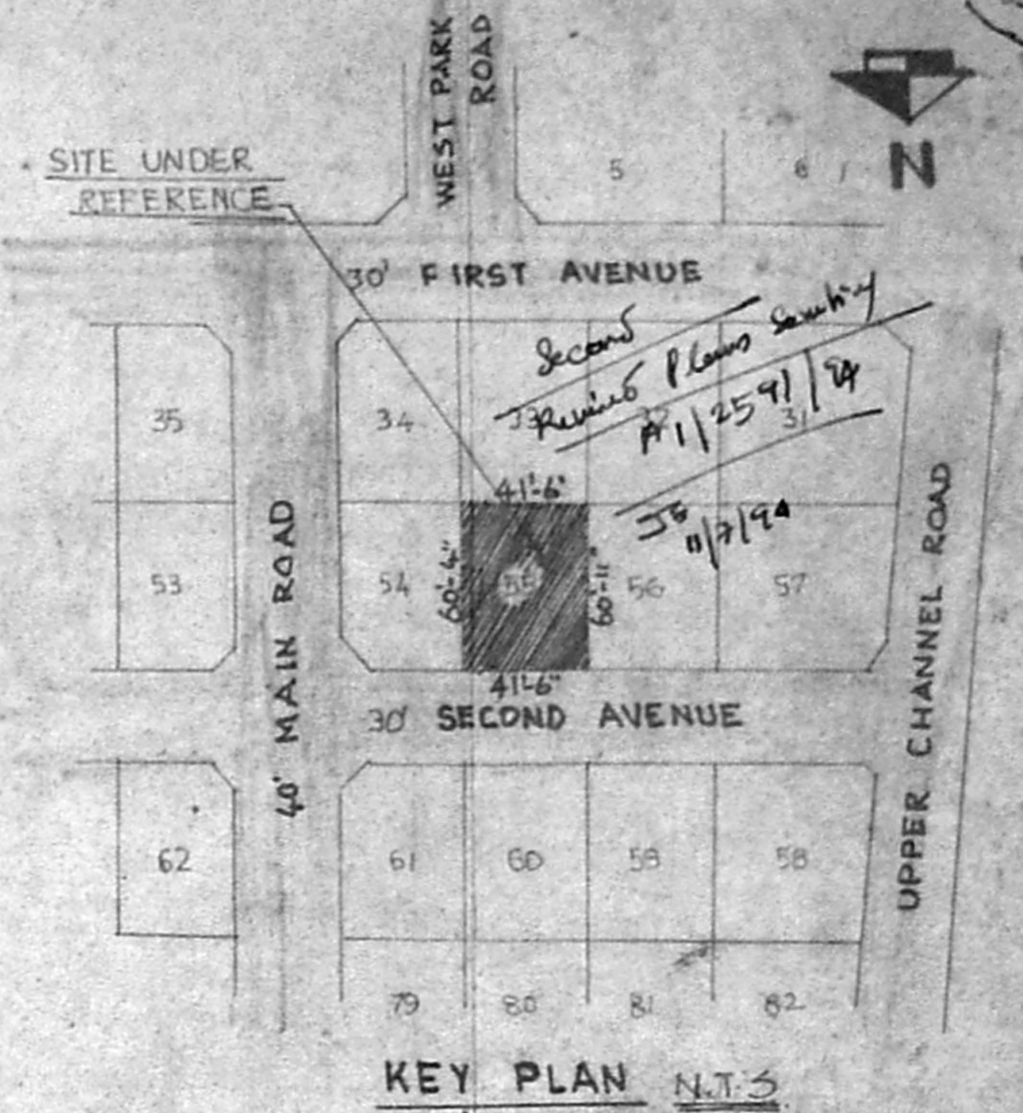

KEY PLAN N.T.S

GROUND FLOOR PLAN APPROVED IN THE PROCEEDING NO P.P.G. 139/79 AND B.P.G. 209/79 DATED 11-5-79 & FIRST FLOOR PLAN APPD. VIDE P.P.G. NO. 1965/87 & B.A. NO. 573/87 DATED 8-12-87

APPROVED
 SUBJECT TO THE CONDITIONS IN THIS OFFICE LETTER
 No. A/16305/201/94
 Dated 22/7/94
 FOR MEMBER SECRETARY
 MADRAS METROPOLITAN
 DEVELOPMENT AUTHORITY
 MADRAS - 600 008 TERRACE

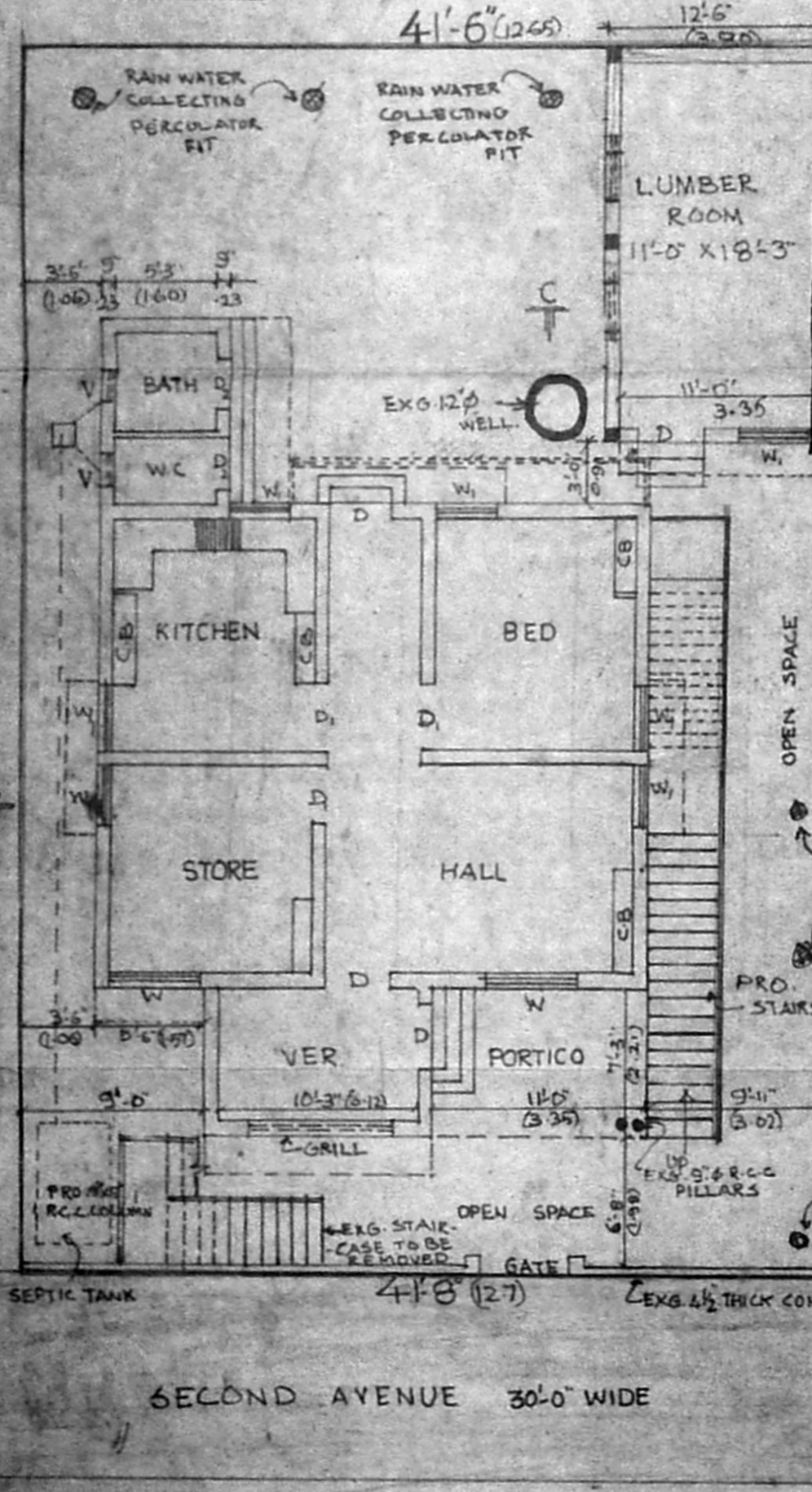

GROUND FLOOR PLAN & SITE PLAN

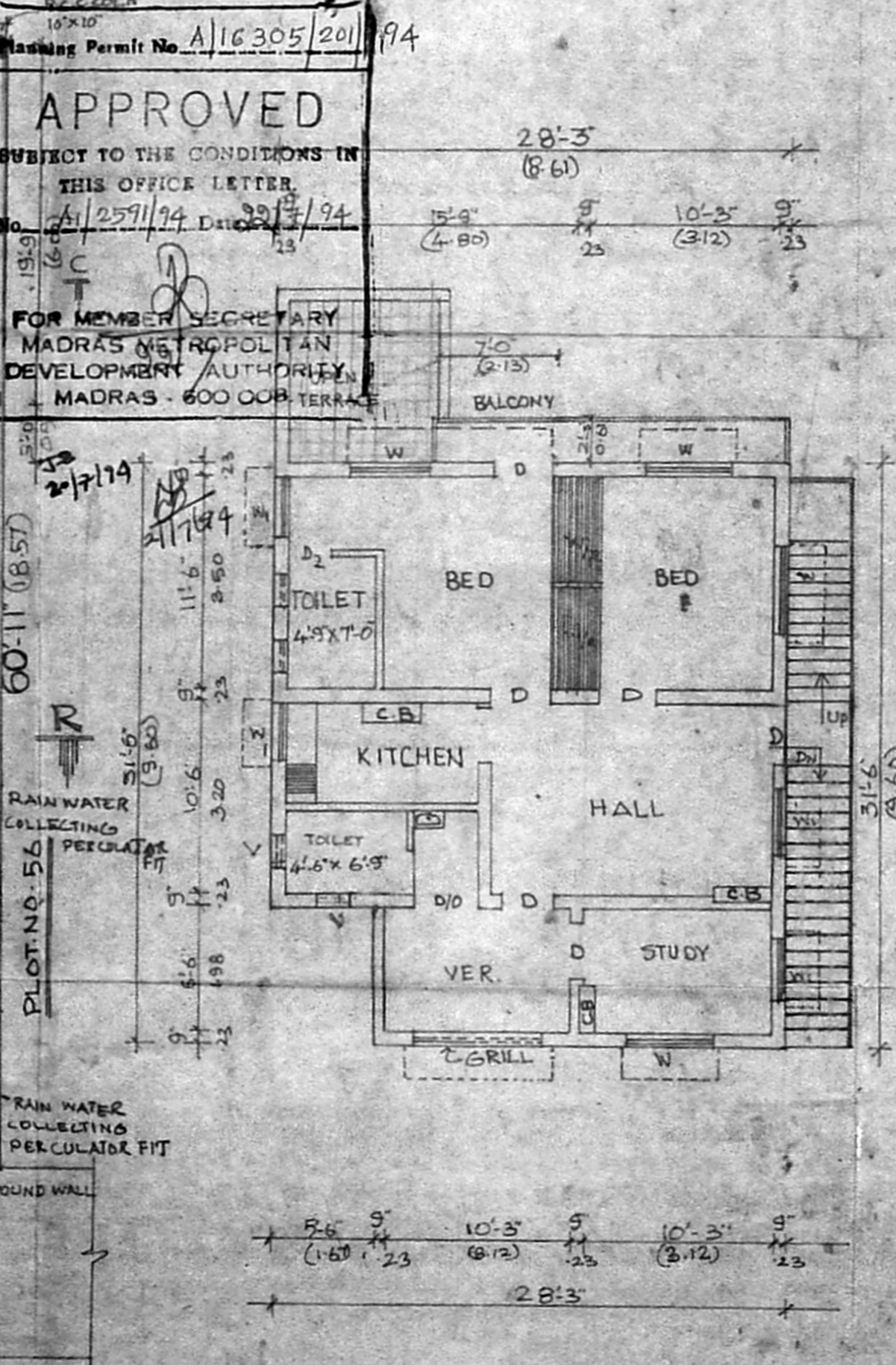

FIRST FLOOR PLAN

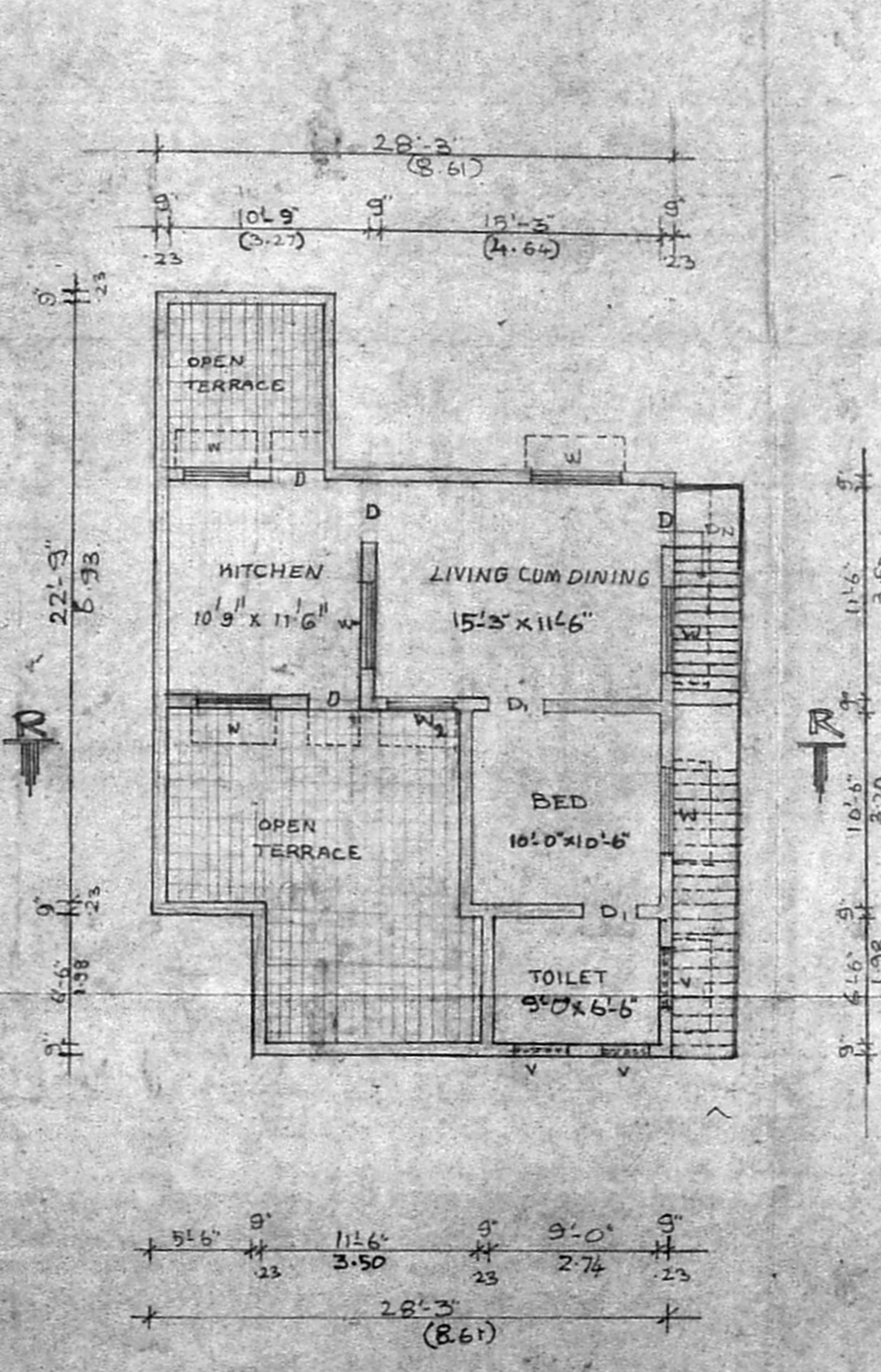

SECOND FLOOR PLAN

PLAN SHOWING AS ON SITE CONSTRUCTION AND ADDITIONAL CONSTRUCTION OF BUILDING AT R.S. NO 658 & 659, PLOT NO 55, SECOND AVENUE, PRITHVIPAKKAM, AMBATTUR, SAIDAPET TALUK, CHENGLEPET M.G.R. DISTRICT, AMBATTUR TOWN SHIP, MADRAS-600053

SCALE-1:8-0

G. Manjuprasad
OWNER

JOINERY DETAILS

D - DOOR	- 3'-3" X 6'-6"	1.00 X 1.38
D1 - DOOR	- 3'-0" X 6'-3"	0.94 X 1.90
D2 - DOOR	- 2'-6" X 6'-0"	0.75 X 1.82
W1 - WINDOW	- 4'-6" X 3'-6"	1.37 X 1.05
W2 - WINDOW	- 3'-0" X 3'-6"	0.91 X 1.05
W3 - WINDOW	- 4'-0" X 3'-6"	1.22 X 1.05
V - VENTILATOR	- 2'-0" X 3'-6"	0.61 X 0.91
G - GRILL	- 7'-6" X 3'-6"	2.28 X 1.05

COLOUR INDEX

ROAD	
PROPOSED	
SITE BOUNDARY	
EXISTING	
DEMOLISHING	

AREA DETAILS

PLOT AREA	(2521 sq.ft.) 234 sq.m
GROUND FLOOR AREA	(813 sq.ft.) 75.41 sq.m
FIRST FLOOR AREA	(850 sq.ft.) 78.96 sq.m
PRO. SECOND FLOOR AREA	(566 sq.ft.) 52.60 sq.m
PRO. LUMBER AREA	(201 sq.ft.) 18.68 sq.m

K. Venugopal
Er. K. VENUGOPAL, Rtd. A.E.E.
 Civil & Sanitary Engineering Consultant
 Licensed Surveyor, Class-I No: 320
 Licensed Plumber, Class-I Metro Water
 S. Varaga No. Water Supply No.
 Neelakandan Street, Nungambakkam (Lake Area)
 Backside of Corporation Girls Higher Secondary School
 MADRAS-600 034

LICENSED SURVEYOR